

- 1 ALL WALLS ARE LOAD BEARING WALLS
- 2 BRICK WORK IN CM 1:1.6 ARE IN SUPER STRUCTURE AND BK WK IN CM 1:5 ARE IN FOUNDATION
- 3 R.C.C 1:2:4 MIX USING 20MM METAL FOR LINTEL SUNSHADE LOFT AND ROOF SLAB, PLINTH BEAM, COL.
- 4 PLASTERING IN CM 1:4 FOR WALL ON BOTH SIDES
- 5 PLASTERING IN CM 1:3 FOR CEILING LOFT & SUNSHADE
- 6 ALL THE DOORS ARE T.W FRAME WITH FLUSH SHUTTERS
- 7 WINDOWS ARE IN STEELCASEMENT AND GLASS SHUTTERS
- 8 VENTILATORS ARE IN GLASS LOUVERS
- 9 PAINTING CEMENT PAINT FOR WALLS INTERNAL & EXTER.
- 10 PAINTING ENAMAL PAINT FOR JOINERY & STEEL WINDOW
- 11 FLOOR FINISHING WITH GRAY MOSAIC TILES & SKIRTING
- 12 P.C.C 1:4:8 USING 40 MM METAL FOR FLOORING CONSOLIDATING AND RAMMING WELL
- 13 RIVER SAND FILLING BELOW P.C.C. CONSOLIDATING WITH WATER AND RAMMING WELL
- 14 WEATHER PROOFING COURSE AS PER M.D.S.S.
- 15 TOILET FLOORING AND DADO IN CERAMIC TILES

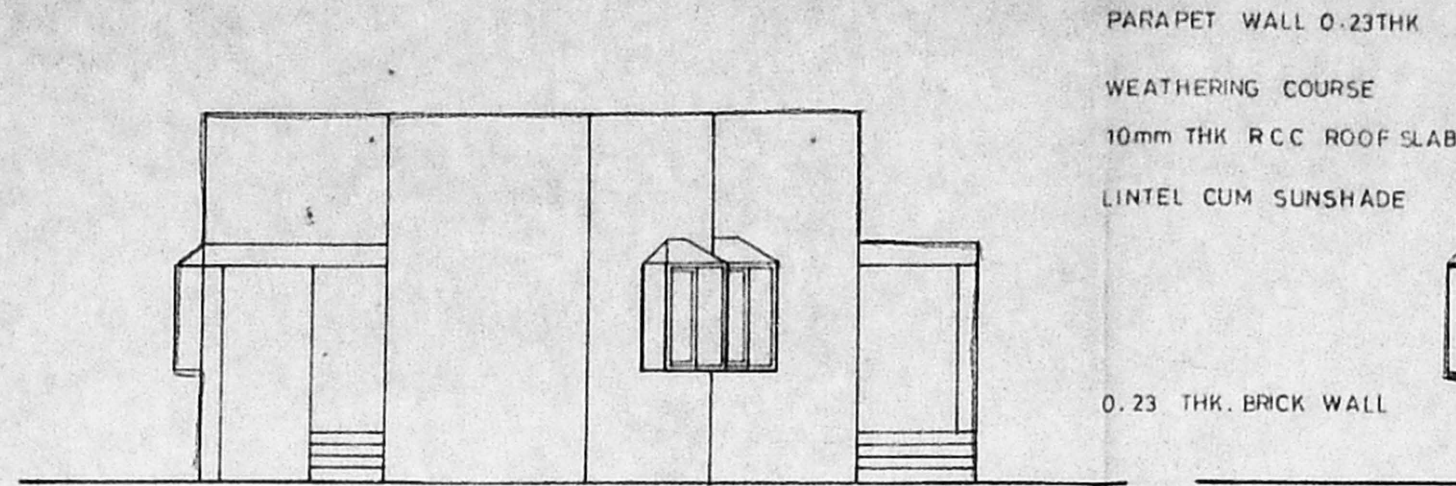

FRONT ELEVATION

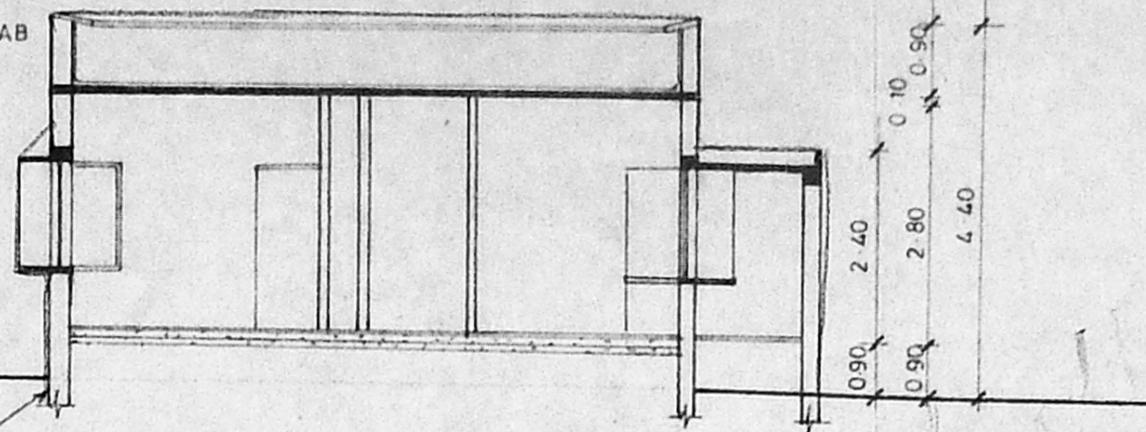

REFER THE FOUNDATION DETAIL

SECTION B-B

A/24056/641/96
 Planning Permit No. _____
APPROVED
 SUBJECT TO THE CONDITIONS IN THIS OFFICE LETTER.
 No. A2/25345/96 Date 31.12.96
 FOR MEMBER SECRETARY
 MADRAS METROPOLITAN
 DEVELOPMENT AUTHORITY
 MADRAS - 600 008.

SCHEDULE OF JOINERY

SL.NO	DESCRIPTION	SIZE IN M
D	T.W FRAME FLUSH SHUTTERS	1.20 x 2.10
D ₁	DO	1.05 x 2.10
D ₂	DO	0.90 x 2.10
D ₃	DO	0.75 x 2.10
W	STEEL CASEMENT WITH GLASS SHUTTERS	1.80 x 1.35
W ₁	DO	1.20 x 1.35
W ₂	DO	0.90 x 1.35
W ₃	DO	0.90 x 1.20
V	VENTILATOR	0.90 x 0.50
V ₁	DO	0.60 x 0.50

AREA STATEMENT

PLOT AREA = 11.5 x 15.45 = 178.25 Sq. m

	SQ. M	SQ. FT
HOUSE AREA	73.5	790.74
PORCH AREA	5.92	63.69
TOTAL	79.42	854.43

ALL DIMENSIONS ARE IN METERS

COLOUR INDEX

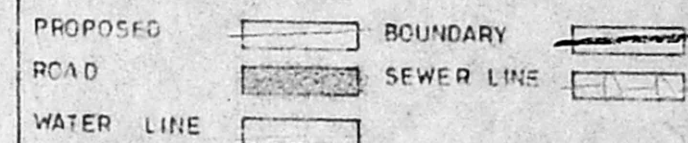

PROPOSED PLAN OF AIRMEN SAILORS HOUSING AT MADAMBAKKAM VILLAGE IN SAIDAPET TALUK CHENGAI M.G.R. DISTRICT IN S.No.764/1&2

DRN BY - SM Divakar DATE: 6-8-96

SCALE: 1:100

OWNER

D.G. AFNH.B. NEW DELHI

ARCHITECT

R. CHAKRAPANI A.R.B. A.I.I.A.

R. CHAKRAPANI & SONS
 ARCHITECTS & ENGINEERS
 17-A, JAGADESWAR STREET
 T.NAGAR, MADRAS - 600 017
 TEL - 4340366

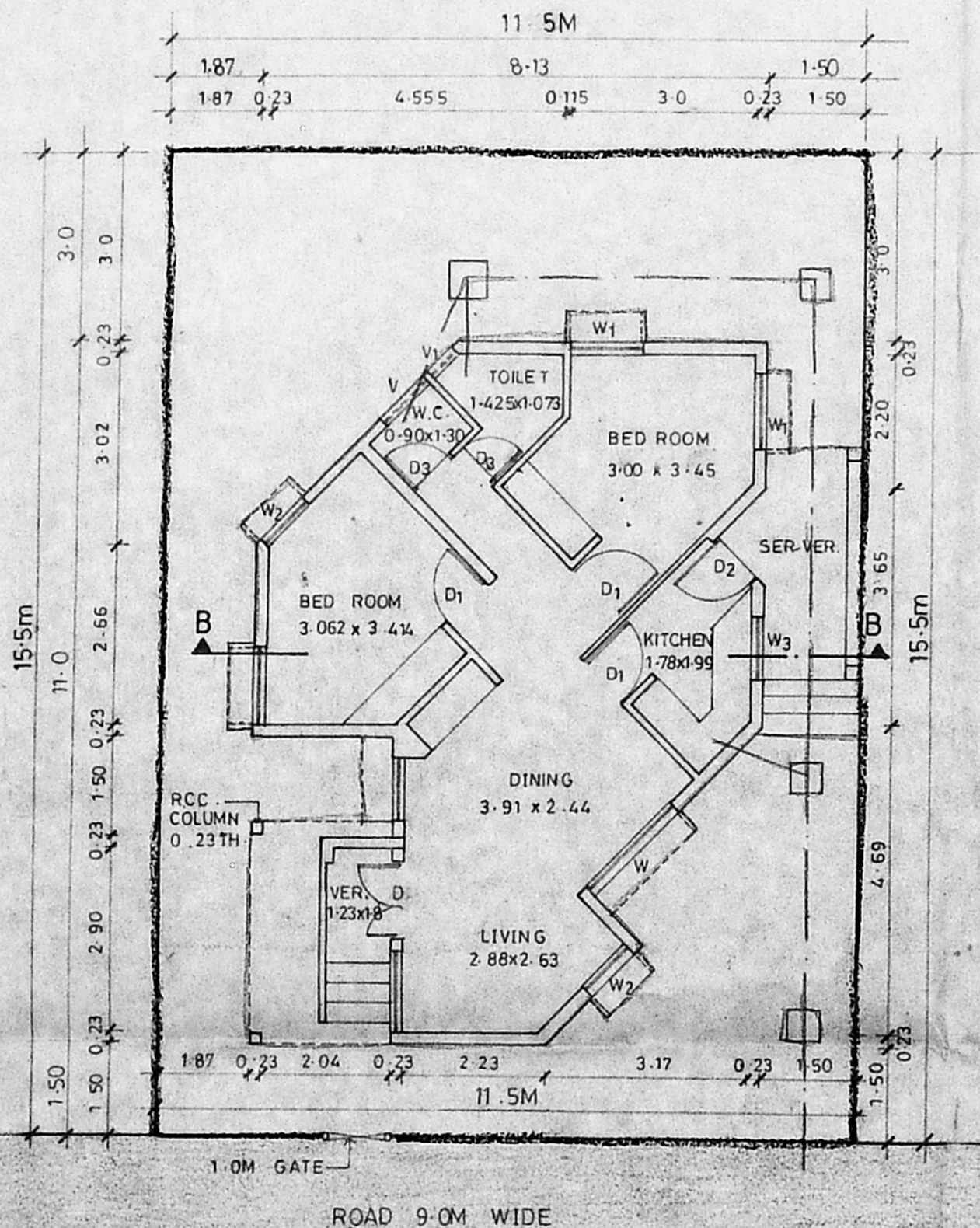

GROUND FLOOR PLAN

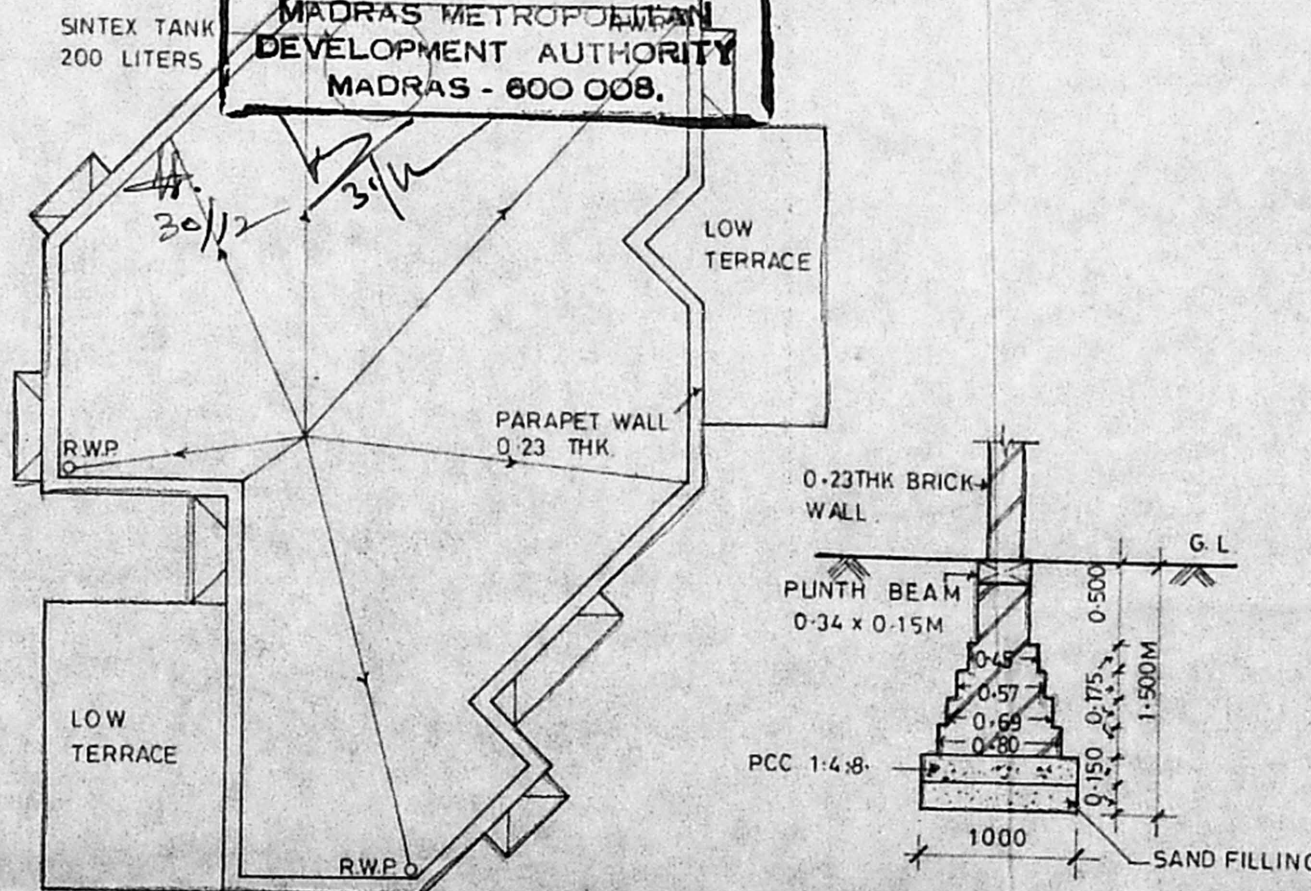

TERRACE PLAN

FOUNDATION DETAIL